Soprano

Brabant
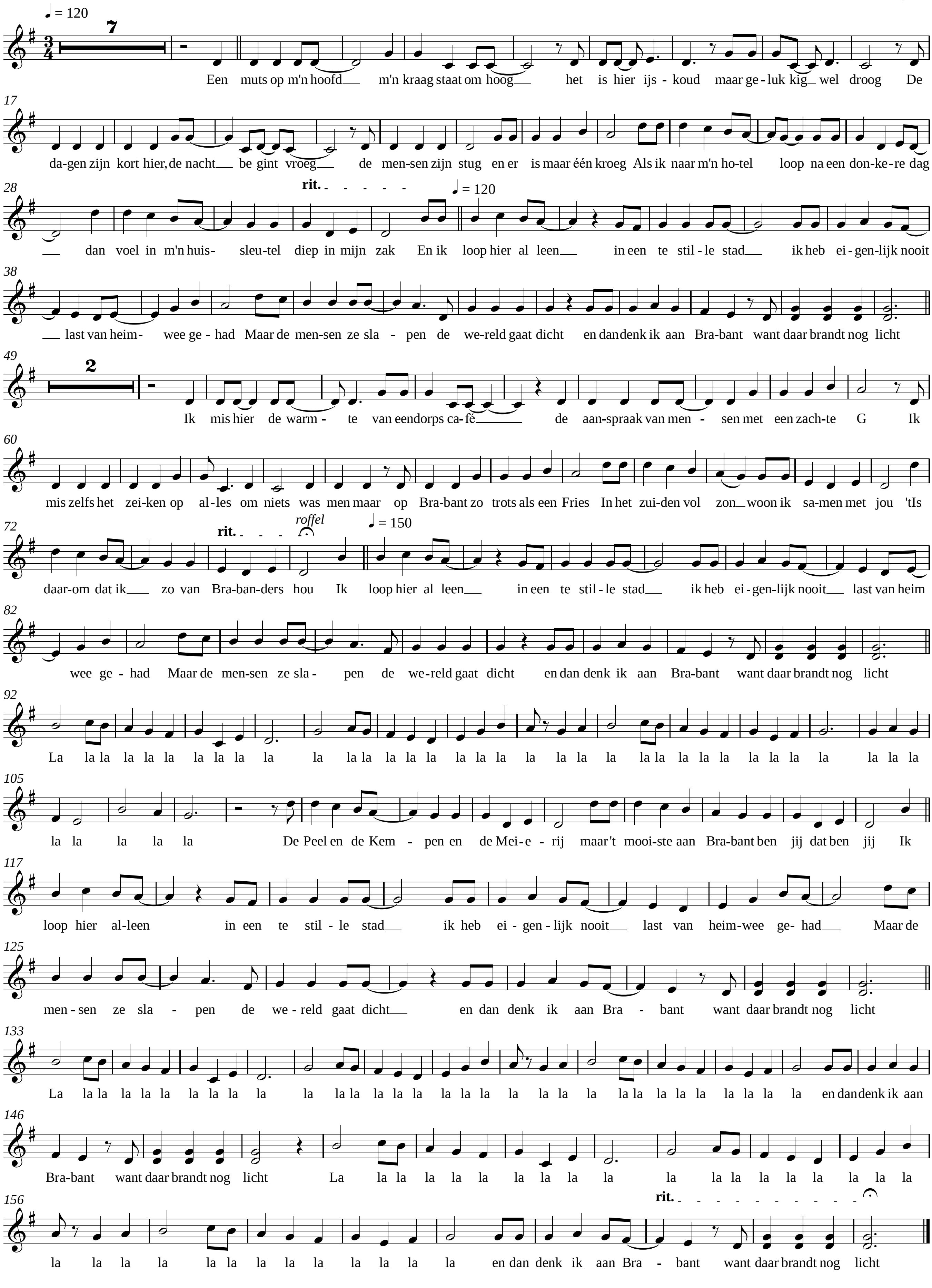
Guus Meeuwis arr. P. van Beijnum